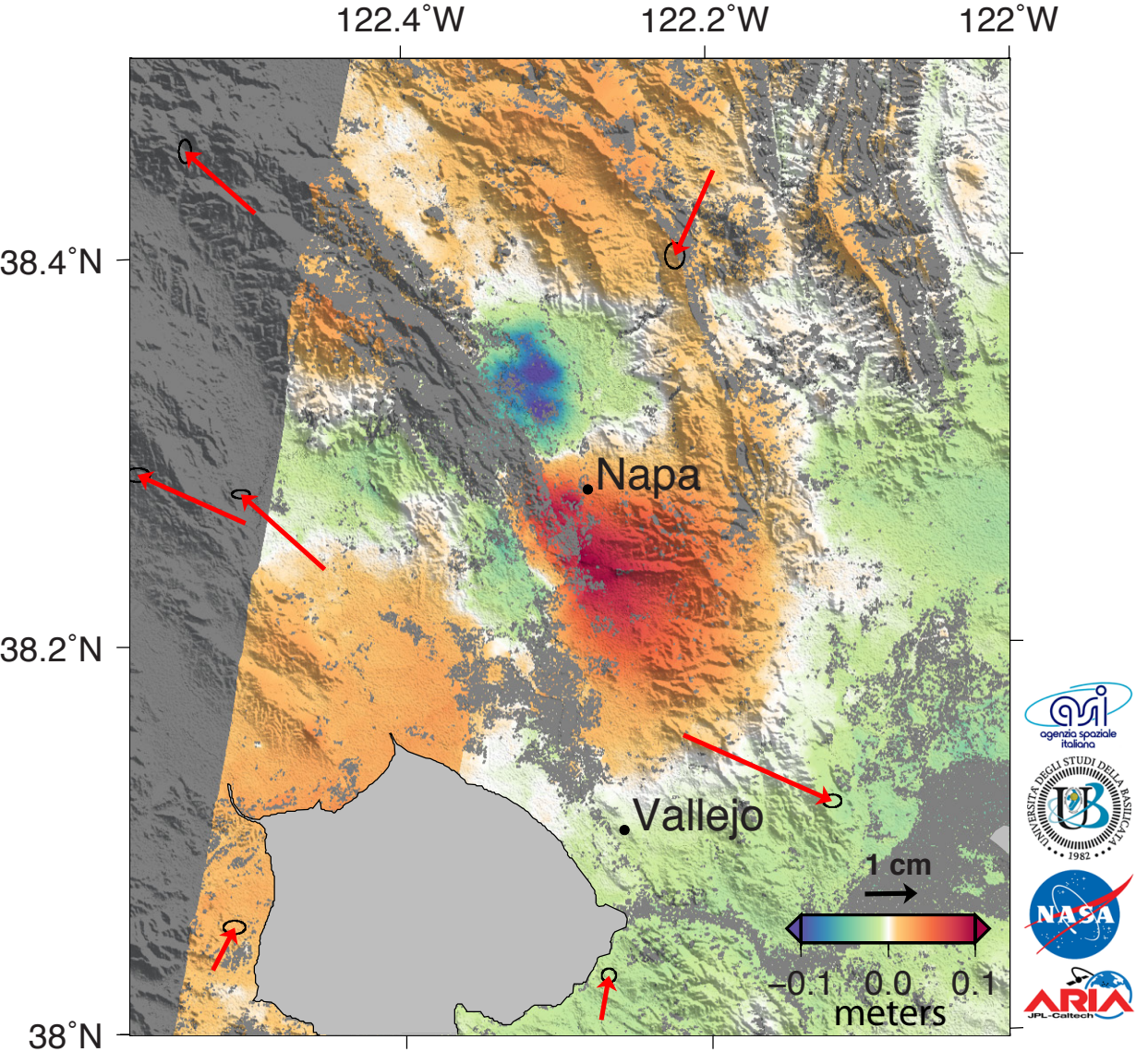
122.4°W
122.2°W
122°W
38.4°N
38.2°N
38°N
Napa
Vallejo
1 cm
−0.1
0.0
0.1
meters