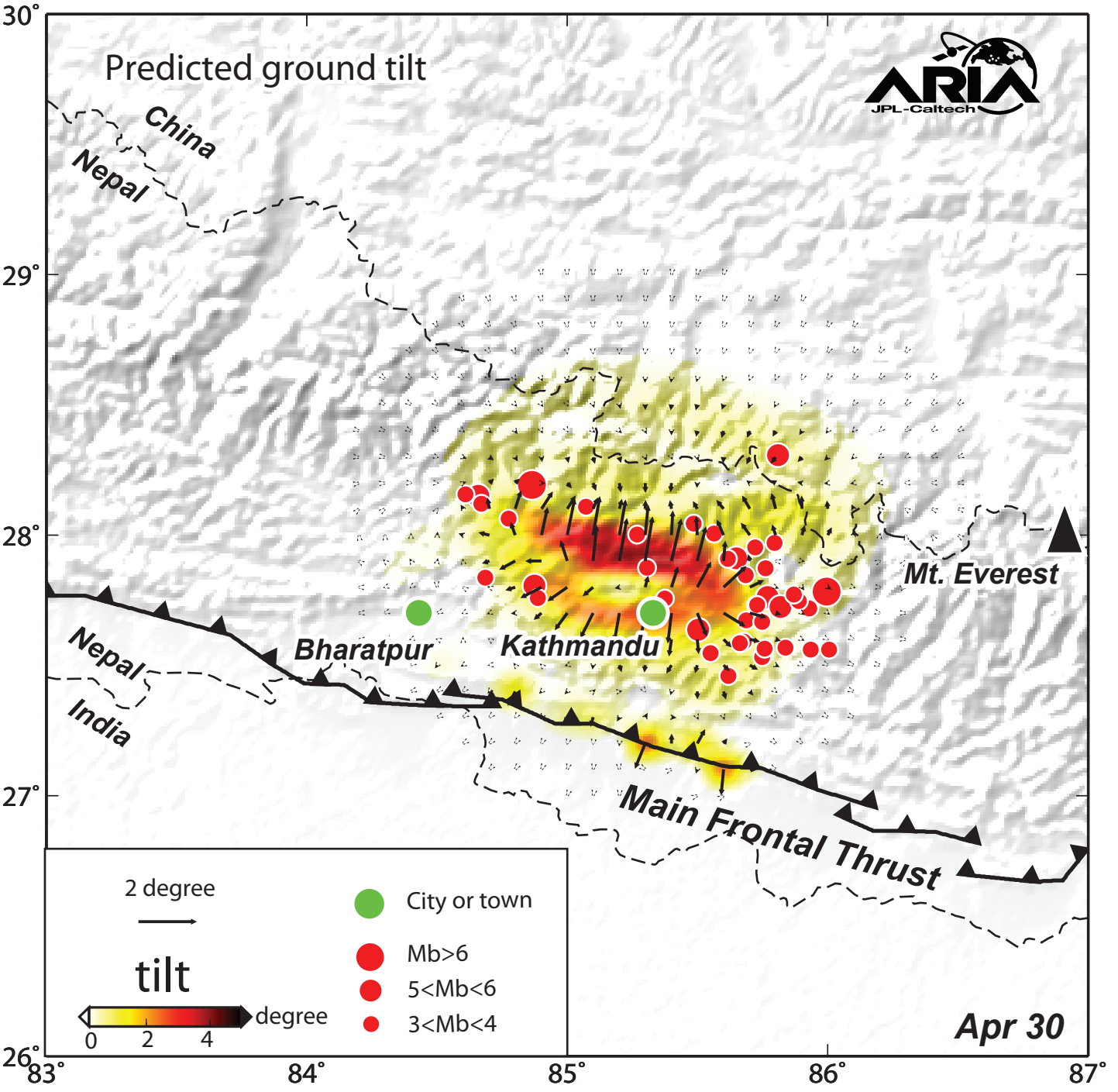April 25, 2015 Mw 7.8 Gorkha Earthquake (Nepal)